

uato nel Comune di **FARANO**
2111A 16/5/1945) PROP. $\frac{1}{2}$ COLTI FRANCA (BOLOGNA 2/7/1946) PROP. $\frac{1}{2}$
presentata all'Ufficio Tecnico Erariale di **MODENA**

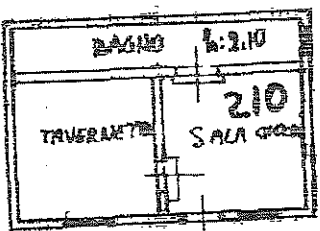

PIANO SOTTOSTANDA PRIMA

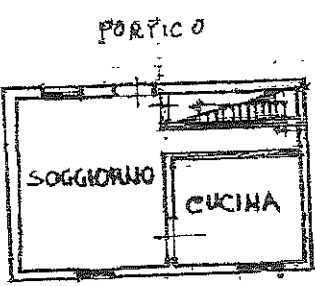

PIANO TERZO
A. 2.50
250

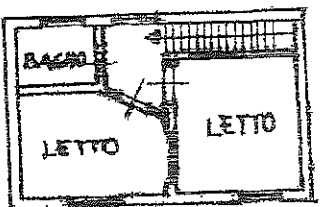

PIANO PRIMO
A. 2.45
245

