

PIANO TERRA

H. 2.50

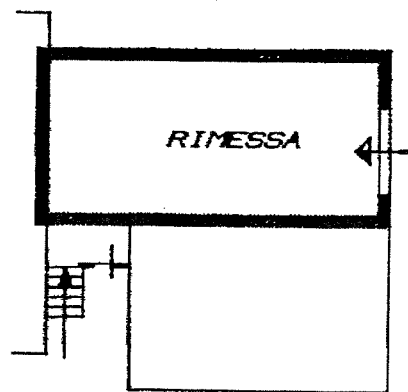

10 metri

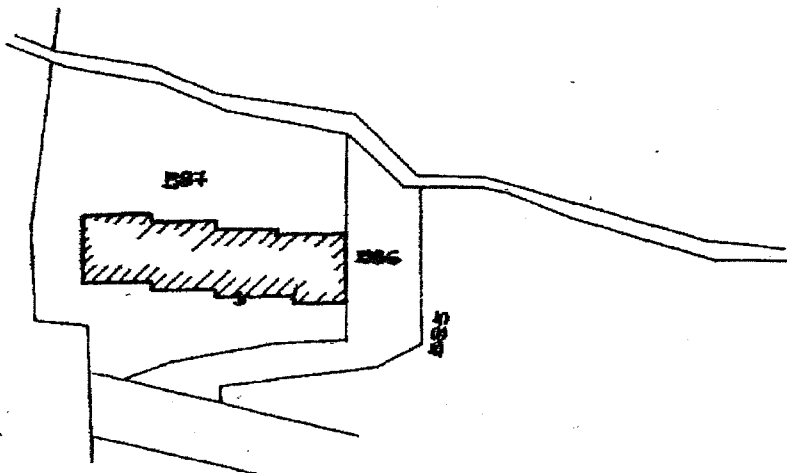

ORIENTAMENTO



PLANIMETRIA CATASTALE SCALA 1:1000

Comuni: **Sutri** (cat. al 11/04/2015 - Comune di **FANANO** (D486) - < Foglio: 25 - Particella: 587 - Subalterno: 18 >  
O piano: I;

PIANO SECONDO H. 2.70

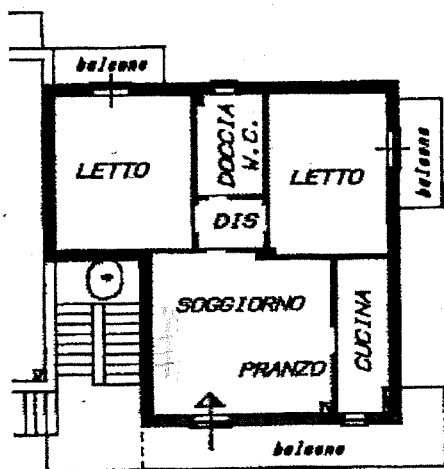

PIANO TERZO (sottotetto)

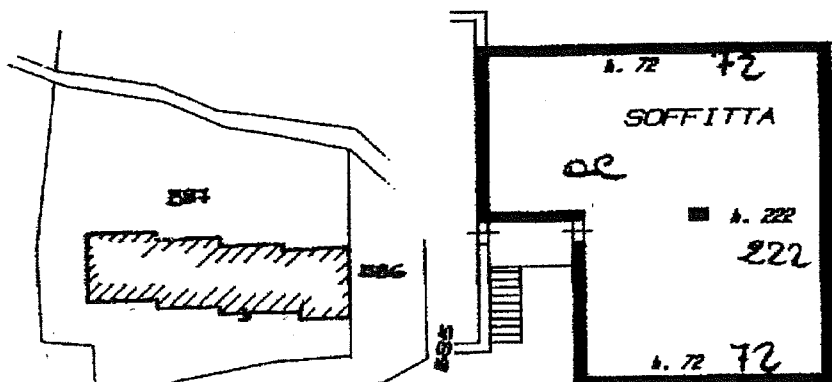

10 metri

ORIENTAMENTO